அசல்

2.3.35 ~~Sambandam~~

அசல் — 1 நகல் — இல்லை
(ஆங்கில கடிதம்)

③

2-3-35 Madras

Mr. Sambandam thanks Mr. S. Kalyanasundaram Esq for his kind invitation to the Tea Party in connection with the 81st birthday of his revered father, & will be glad to attend the function.

அசல்.

2.3.35 [illegible].

அசல் - 1 நகல் - இல்லை

(ஆங்கில கடிதம்)

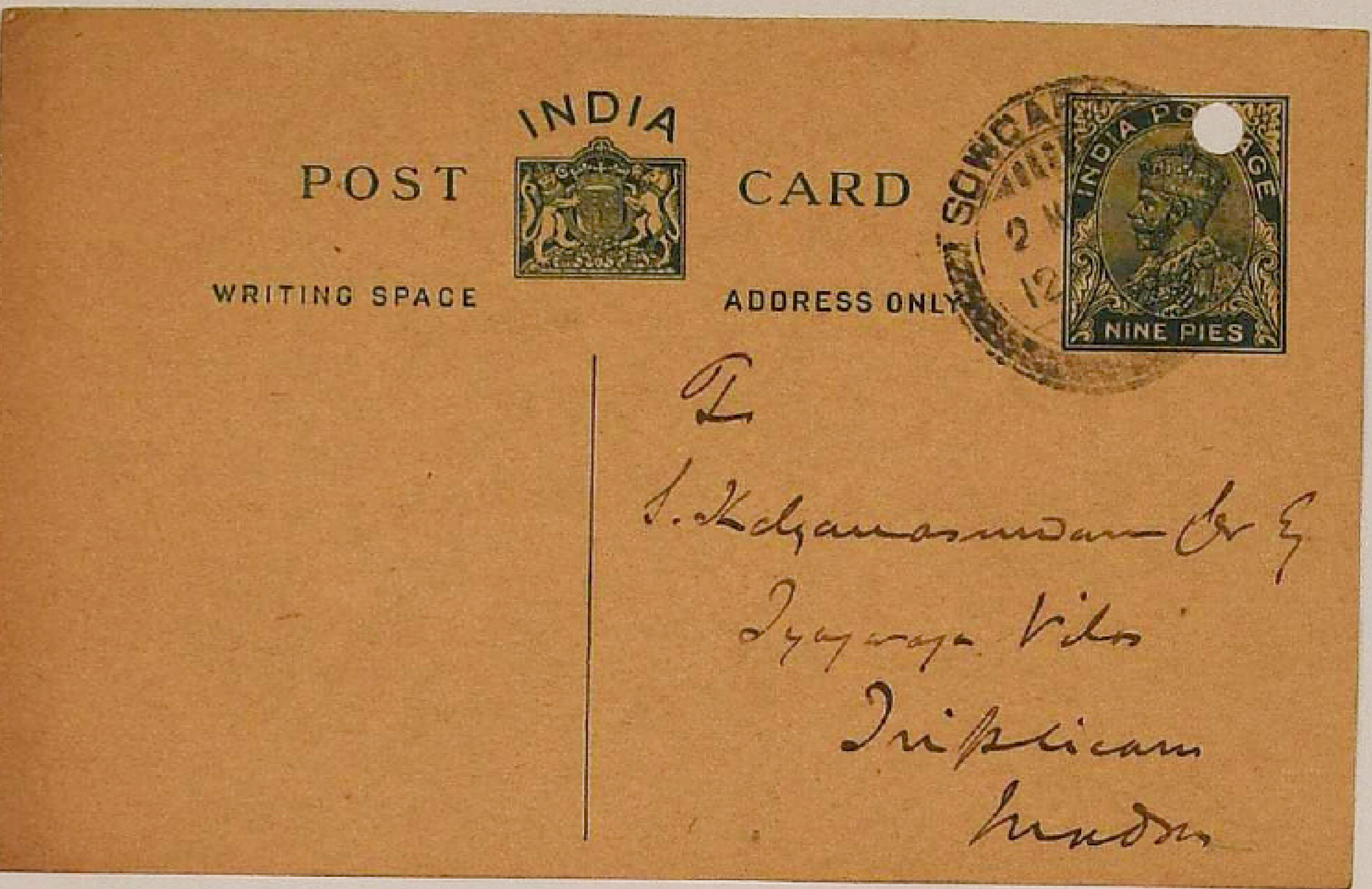

INDIA

POST CARD

WRITING SPACE

ADDRESS ONLY

INDIA POSTAGE

NINE PIES

SOWCA

2 M

12

To

S. Kalyanasundaram Esq

Tyagaraja Vilas

Triplicane

Madras